

OLD-TIME NEW ENGLAND

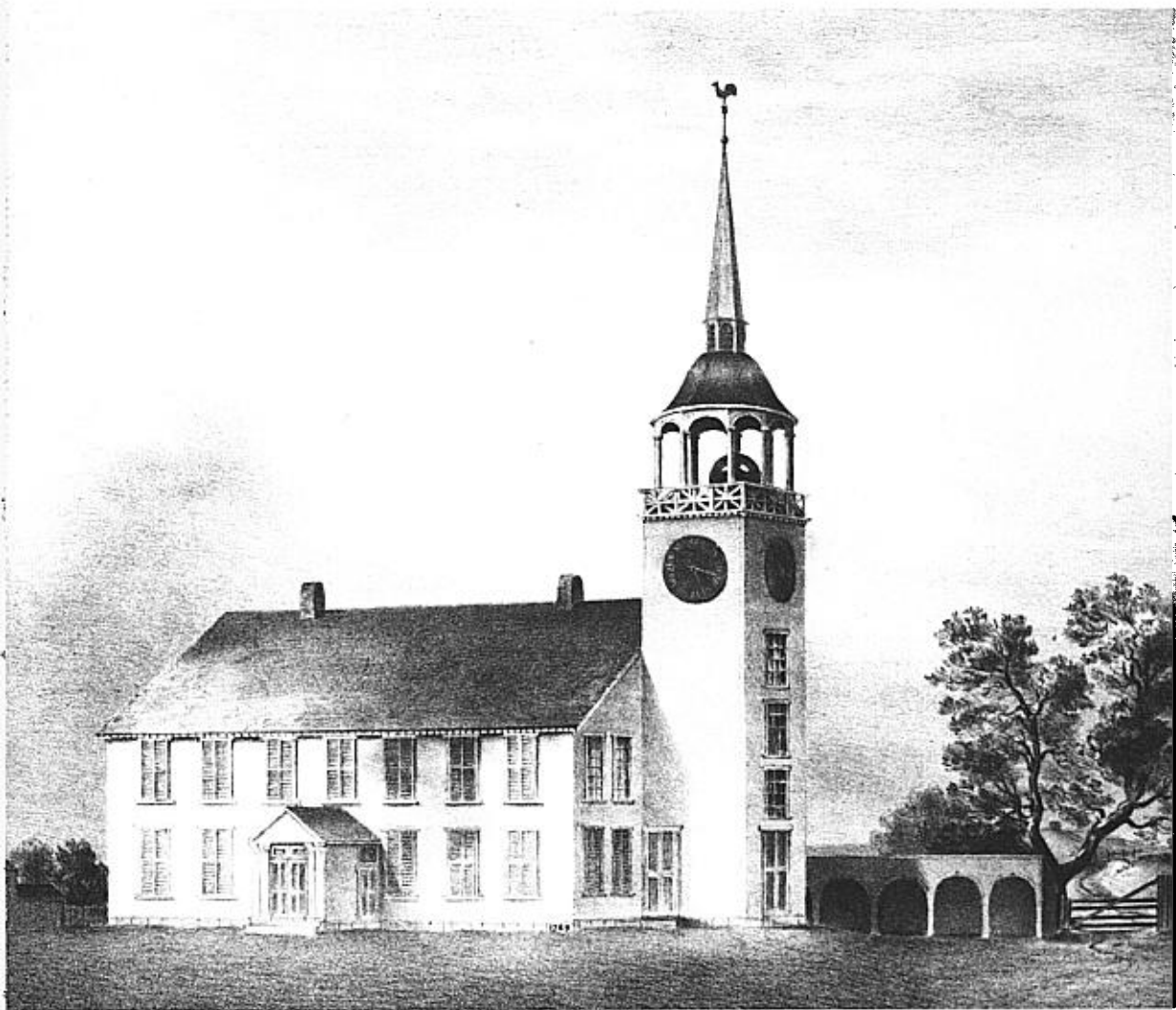

The Bulletin of THE SOCIETY FOR THE PRESERVATION
OF NEW ENGLAND ANTIQUITIES

Harrison Gray Otis House, 141 Cambridge Street, Boston

Vol. LXVII, Nos. 1-2

Summer-Fall 1976

Serial Nos. 245-246

The Society for the Preservation of New England Antiquities



OFFICERS

MRS. GEMMELL JAINSCHIGG, *PRESIDENT*
ANTHONY EDGAR, *1ST VICE PRESIDENT*
EDMUND H. KELLOGG, *2ND VICE PRESIDENT*
MRS. LAWRENCE COOLIDGE, *SECRETARY* PETER S. LYNCH, *TREASURER*

TRUSTEES

1974-77

MRS. OLIVER F. AMES, BROOKLINE
MR. SHEPARD BROWN, MANCHESTER
MR. STANLEY C. PATERSON, NAHANT
MR. ROGER S. WEBB, BELMONT

1975-78

MRS. JOHN A. FITZMAURICE, ARLINGTON
MR. RONALD L. FLEMING, CAMBRIDGE
MRS. EDWARD C. JOHNSON, 3RD, BOSTON
MR. NEIL S. RAYMOND, BOSTON

1976-79

MR. CONOVER FITCH, JR., NAHANT
MR. EDWARD P. LAWRENCE, BOSTON
MR. J. PETER SPANG, 3RD, DEERFIELD
MR. HENRY H. THAYER, WELLESLEY

STAFF

ABBOTT L. CUMMINGS, *EXECUTIVE DIRECTOR*

HELEN E. GRADY,
ADMINISTRATIVE SEC'Y.
RICHARD F. STANTON, *BUSINESS
MANAGER*
NOREEN MANNIX, *BOOKKEEPER*
ELEANOR M. LARSON, *OTIS HOUSE
RECEPTIONIST*
NATALIE ZOOK, *OTIS HOUSE
HOSTESS*
FREDERICK E. EAYRS, JR.,
*DIRECTOR OF PROPERTIES AND
COLLECTIONS*
LYNNE M. SPENCER, *SUPERVISOR OF
PROPERTIES*
RICHARD C. NYLANDER, *CURATOR
OF COLLECTIONS*
SUSAN A. MOYLE, *SECRETARY*
ANDREA T. NOTMAN, *ASST.
REGISTRAR*
PAUL COURNOYER, *BUILDING
CONSERVATOR*
LEE F. KAVANAUGH, *BUILDING
CONSERVATOR*
ROBERT LeBOURDAIS, *BUILDING
CONSERVATOR*
KENNETH SLADE, *BUILDING
CONSERVATOR*

DANIEL M. LOHNES, *LIBRARIAN*
STANLEY M. SMITH, *DIRECTOR OF
DEVELOPMENT*
CAROL L. NUGENT, *ADMINISTRATOR
OF MEMBERSHIP AND PUBLIC
AFFAIRS*
MARA L. BUNZDA, *SECRETARY*
DAVID M. HART, *DIRECTOR OF
CONSULTING SERVICES*
MORGAN W. PHILLIPS,
ARCHITECTURAL CONSERVATOR
FREDERIC C. DETWILLER,
ARCHITECTURAL HISTORIAN
JUDITH E. SELWYN, *CONSERVATION
SCIENTIST*
JOHN C. HECKER, *CONSERVATION
TECHNICIAN*
NANCY K. DiMARCO, *SECRETARY*
KATHLEEN DONOVAN, *TYPIST*
BRUCE MacDOUGAL, *DIRECTOR OF
FIELD SERVICES*
KATHRYN WELCH, *PRESERVATION
PLANNER*
DARLEEN D. MELIS, *SECRETARY*
DIANA WEDDELL, *CLERK-TYPIST*

OLD-TIME NEW ENGLAND

ABBOTT LOWELL CUMMINGS, *Editor*
EDWARD F. ZIMMER, *Editorial Assistant*

Table of Contents

THE LITHOGRAPHS OF BENJAMIN CHAMPNEY by *David Tatham* 1

ASHER BENJAMIN'S WEST CHURCH:
A MODEL FOR CHANGE by *Nancy S. Voyer* 7

THE MAKERS OF COPLEY'S PICTURE FRAMES:
A CLUE by *Barbara M. Ward and Gerald W. R. Ward* 16

THE AVAILABILITY OF LIME AND MASONRY CONSTRUCTION IN
NEW ENGLAND: 1630-1733 by *Paul B. Jenison* 21

COVER: DETAIL OF "FIRST CHURCH, MEDFORD," a lithograph by Benjamin Champney, c. 1840. Courtesy of the American Antiquarian Society.

SINGLE COPY, ONE DOLLAR AND FIFTY CENTS

Copyright, 1976, The Society for the Preservation of New England Antiquities