

Mrs. Nellie D. Spiller
26 Webster Ave.
Westbrook, Maine
Jan. 1960

OLD-TIME NEW ENGLAND

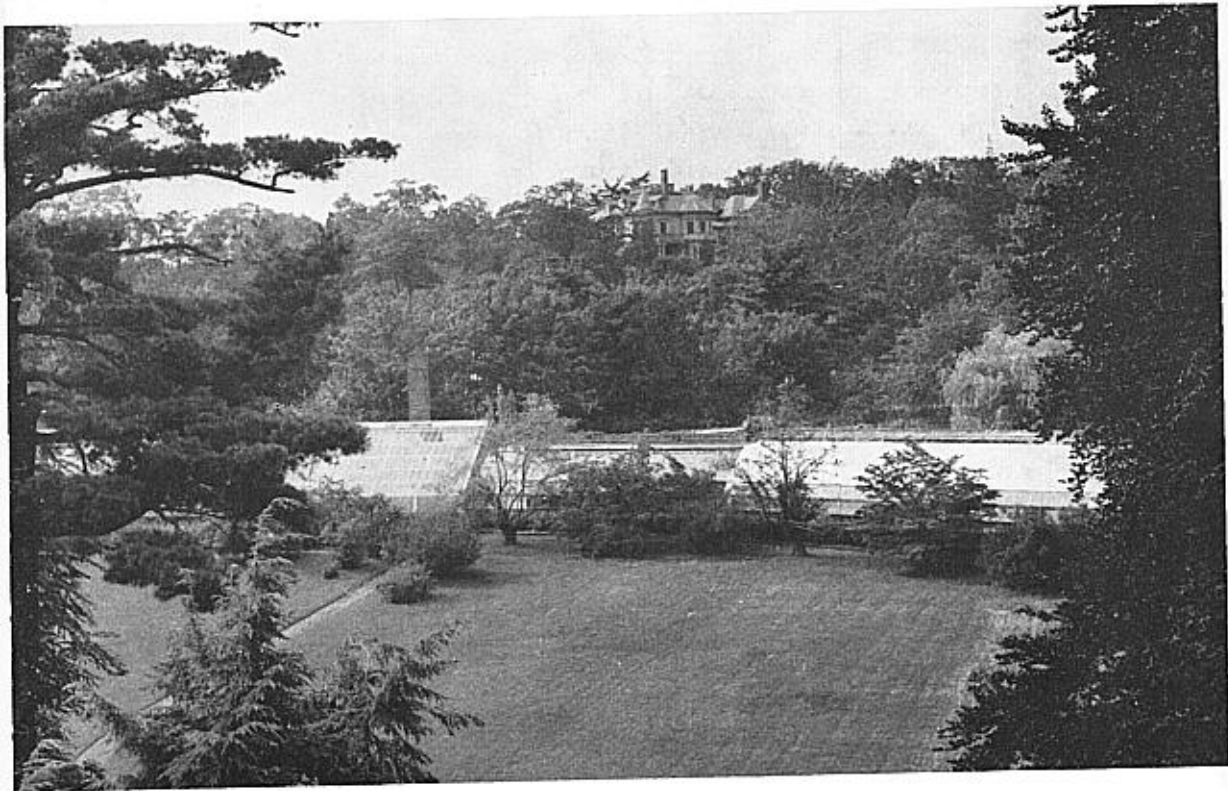

The Bulletin of THE SOCIETY FOR THE PRESERVATION
OF NEW ENGLAND ANTIQUITIES

Harrison Gray Otis House, 141 Cambridge Street, Boston

Vol. L, No. 3

Winter 1960

Serial No. 179

The Society for the Preservation of New England Antiquities



ARTHUR S. DEWING, *President*

CHARLES F. BATCHELDER, *Vice-President*

BERTRAM K. LITTLE, *Director and Corresponding Secretary*

SUMNER APPLETON WELD, *Recording Secretary* GUY W. WALKER, JR., *Treasurer*

BUCHANAN CHARLES, *Librarian* WILLIAM HENRY HARRISON, *Director of Museum*

ABBOTT LOWELL CUMMINGS, *Assistant Director and
Editor of OLD-TIME NEW ENGLAND*

CHRISTOPHER J. FITZPATRICK, JR., *Assistant Treasurer* LEA S. LUQUER, *Curator of Museum*

MISS E. FLORENCE ADDISON, *Assistant to the Director*

MRS. W. DANFORTH COMPTON, *Secretary*

MRS. ELSIE E. GRAVES, *Membership Secretary*

HARRY A. MERCHANT, *Superintendent*

ROY W. BAKER, *Supervisor of Properties*

STATE VICE-PRESIDENTS

California

MRS. DOROTHY APPLETON WELD,
Santa Barbara

Delaware

HENRY F. DU PONT, Winterthur

Illinois

RUSSELL TYSON, Chicago

New Jersey

MRS. GERALDINE R. DODGE, Madison

New York

IRVING S. OLDS, New York City

Ohio

MRS. JOSEPH T. WEARN, Chagrin Falls

Vermont

HALL PARK McCULLOUGH, No. Bennington

MRS. J. WATSON WEBB, Shelburne

TRUSTEES

1957-1960

MRS. ROBERT B. CHOATE, Danvers

MRS. HORATIO ROGERS, North Andover

ALBERT W. RICE, Worcester

EDWARD A. TAFT, Boston

1958-1961

MISS JOSEPHINE G. RICHARDSON, Boston

MISS DOROTHY M. VAUGHAN, Portsmouth, N. H.

WILLIAM ENDICOTT II, North Andover

GILBERT R. PAYSON, Brookline

1959-1962

MRS. J. CLIFFORD ROSS, Boston

MRS. HENRY SETON, Concord

FRANCIS B. LOTHROP, Boston

CHARLES E. MASON, JR., Newton

Table of Contents

A PHILADELPHIAN LOOKS AT NEW ENGLAND—1820	
. by <i>Robert Donald Crompton</i>	57
ASTRONOMICAL OBSERVATORIES IN NEW ENGLAND by <i>Marian Card Donnelly</i>	72
A GENEALOGICAL PUZZLE	81
THE LYMAN GREENHOUSES by <i>Ann E. Compton</i>	83

COVER: *The Lyman Greenhouses, as seen from the roof of the Lyman House.* Photograph by Lowell Mintz, 1959.

THREE DOLLARS PER ANNUM

SINGLE COPY, SEVENTY-FIVE CENTS

Second-class postage paid at Boston, Massachusetts, and at additional mailing offices.

Copyright, 1960, The Society for the Preservation of New England Antiquities

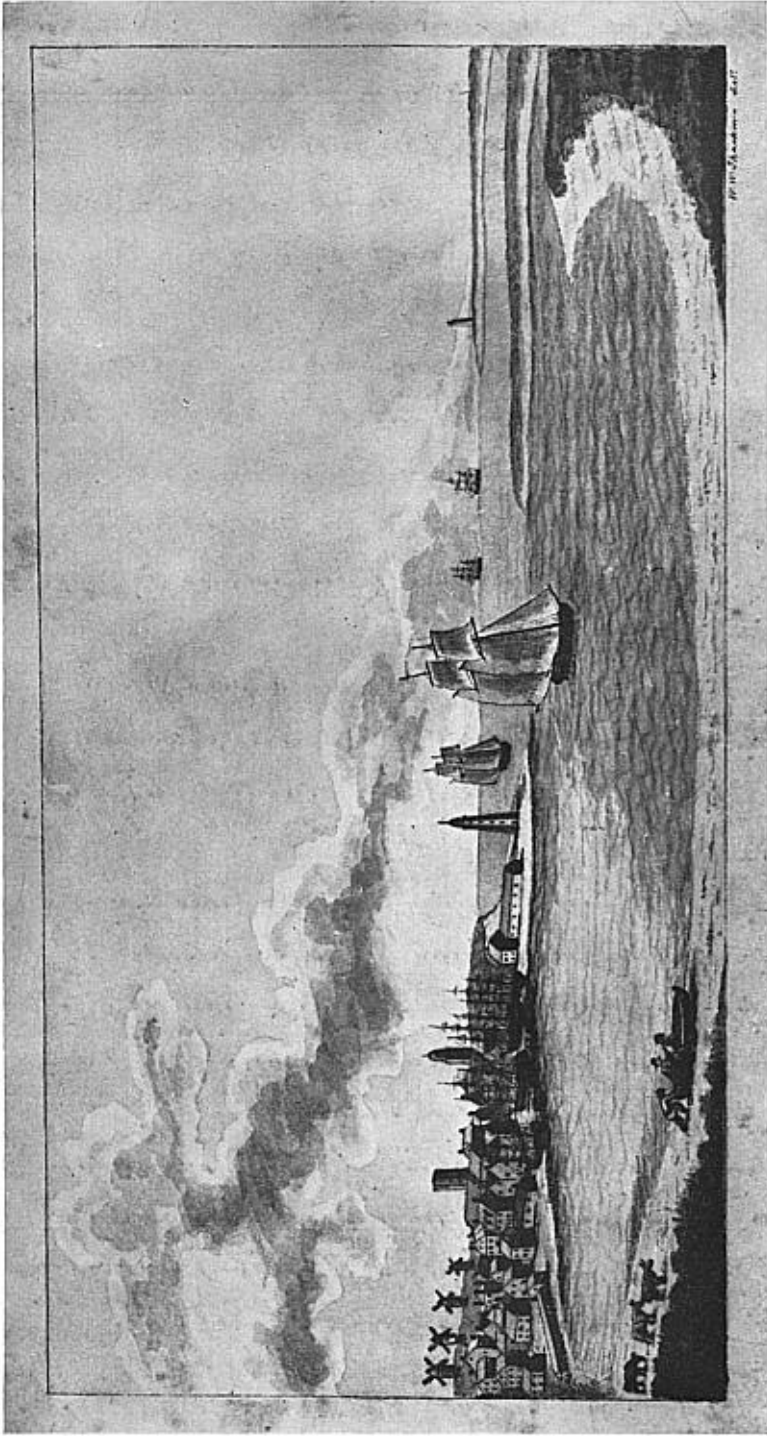

“VIEW OF THE TOWN OF NANTUCKET, FORMERLY SHERBURNE, ISLD OF NANTUCKET.”

Drawing by William Wood Thackara, based probably on an engraving by Henry Tanner.